

# Patient report

Bio-Rad                      DATE: 08/09/2019  
D-10                         TIME: 03:45 PM  
S/N: #DJ4I016123        Software version: 4.30-2  
Sample ID:                 10592663  
Injection date             08/09/2019 03:39 PM  
Injection #: 23             Method: HbA1c  
Rack #: ---                 Rack position: 1

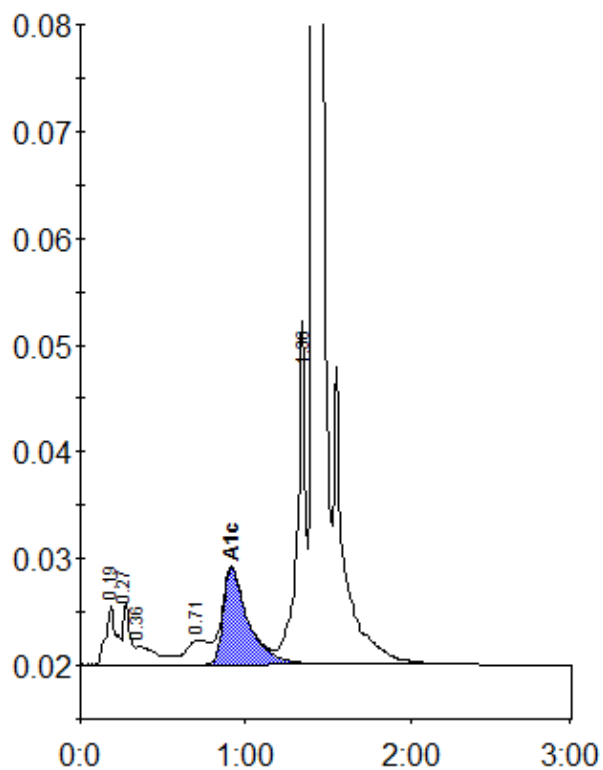

Peak table - ID: 10592663

Peak	R.time	Height	Area	Area %
A1a	0.19	5503	24659	1.3
A1b	0.27	5886	16149	0.8
Unknown	0.36	1769	16427	0.8
LA1c/CHb-1	0.71	2327	21943	1.1
A1c	0.91	9095	95729	7.2
P3	1.36	30130	115685	6.0
A0	1.41	589466	1644066	85.0
Total Area:		1934658		

Concentration:	%
A1c	7.2